

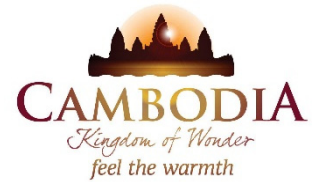

KINGDOM OF CAMBODIA
NATION RELIGION KING



TOURISM STATISTICS REPORT

April 2020

MINISTRY OF TOURISM
NATIONAL INSTITUTE OF TOURISM
TOURISM STATISTICS DEPARTMENT
No. A3, Street 169, Sangkat Veal Vong, Khan 7 Makara, Phnom Penh, Cambodia.
Fax: +855 23 885003
E-mail: kong@tourism.gov.kh
Website: www.tourism.gov.kh

Tourism Highlights

Int'l Tourist Arrivals, Average Length of Stays, Hotel Occupancy & Int'l Tourism Receipts 1993 - 2019

Years	Int'l Tourist Arrivals		Average Length of Stays (Days)	Hotel Occupancy (%)	Int'l Tourism Receipts (Million US\$)
	Number	Change (%)			
1993	118,183	-	N/A	N/A	N/A
1994	176,617	49.4	N/A	N/A	N/A
1995	219,680	24.4	8.0	37.0	100
1996	260,489	18.6	7.5	40.0	118
1997	218,843	-16.0	6.4	30.0	103
1998	286,524	30.9	5.2	40.0	166
1999	367,743	28.3	5.5	44.0	190
2000	466,365	26.8	5.5	45.0	228
2001	604,919	29.7	5.5	48.0	304
2002	786,524	30.0	5.8	50.0	379
2003	701,014	-10.9	5.5	50.0	347
2004	1,055,202	50.5	6.3	52.0	578
2005	1,421,615	34.7	6.3	52.0	832
2006	1,700,041	19.6	6.5	54.8	1,049
2007	2,015,128	18.5	6.5	54.8	1,400
2008	2,125,465	5.5	6.7	62.7	1,595
2009	2,161,577	1.7	6.5	63.6	1,561
2010	2,508,289	16.0	6.5	65.7	1,786
2011	2,881,862	14.9	6.5	66.2	1,912
2012	3,584,307	24.4	6.3	68.5	2,210
2013	4,210,165	17.5	6.8	69.5	2,547
2014	4,502,775	7.0	6.5	67.6	2,736
2015	4,775,231	6.1	6.8	70.2	3,012
2016	5,011,712	5.0	6.3	68.9	3,212
2017	5,602,157	11.8	6.6	71.3	3,638
2018	6,201,077	10.7	7.0	72.2	4,375
2019	6,610,592	6.6	6.2	63.5	4,919

International Tourist Arrivals to Cambodia

Months	2015	2016	2017	2018	2019	2020	Change (%)				
							16/15	17/16	18/17	19/18	2020*/19
Q1	1,307,836	1,342,477	1,502,896	1,711,253	1,877,853	1,155,226	2.6	11.9	13.9	9.7	-38.5
Jan	460,577	466,086	532,206	596,241	647,206	547,963	1.2	14.2	12.0	8.5	-15.3
Feb	430,207	448,468	493,316	542,937	597,483	383,863	4.2	10.0	10.1	10.0	-35.8
Mar	417,052	427,923	477,374	572,075	633,164	223,400	2.6	11.6	19.8	10.7	-64.7
Q2	994,154	1,018,455	1,159,783	1,290,407	1,460,621	4,841	2.4	13.9	11.3	13.2	
Apr	361,139	367,684	412,925	463,423	537,656	4,841	1.8	12.3	12.2	16.0	-99.1
May	314,748	320,601	368,809	419,171	472,952		1.9	15.0	13.7	12.8	
Jun	318,267	330,170	378,049	407,813	450,013		3.7	14.5	7.9	10.3	
Q3	1,044,880	1,147,483	1,250,082	1,374,373	1,475,832	0	9.8	8.9	9.9	7.4	
Jul	364,325	395,761	446,627	454,056	502,421		8.6	12.9	1.7	10.7	
Aug	366,096	406,214	427,224	494,043	519,502		11.0	5.2	15.6	5.2	
Sep	314,459	345,508	376,231	426,274	453,909		9.9	8.9	13.3	6.5	
Q4	1,428,361	1,503,297	1,689,396	1,825,044	1,796,286	0	5.2	12.4	8.0	-1.6	
Oct	408,922	414,077	417,039	453,370	481,782		1.3	0.7	8.7	6.3	
Nov	444,640	477,686	570,471	616,549	602,042		7.4	19.4	8.1	-2.4	
Dec	574,799	611,534	701,886	755,125	712,462		6.4	14.8	7.6	-5.6	
Total	4,775,231	5,011,712	5,602,157	6,201,077	6,610,592	1,160,067	5.0	11.8	10.7	6.6	52.0

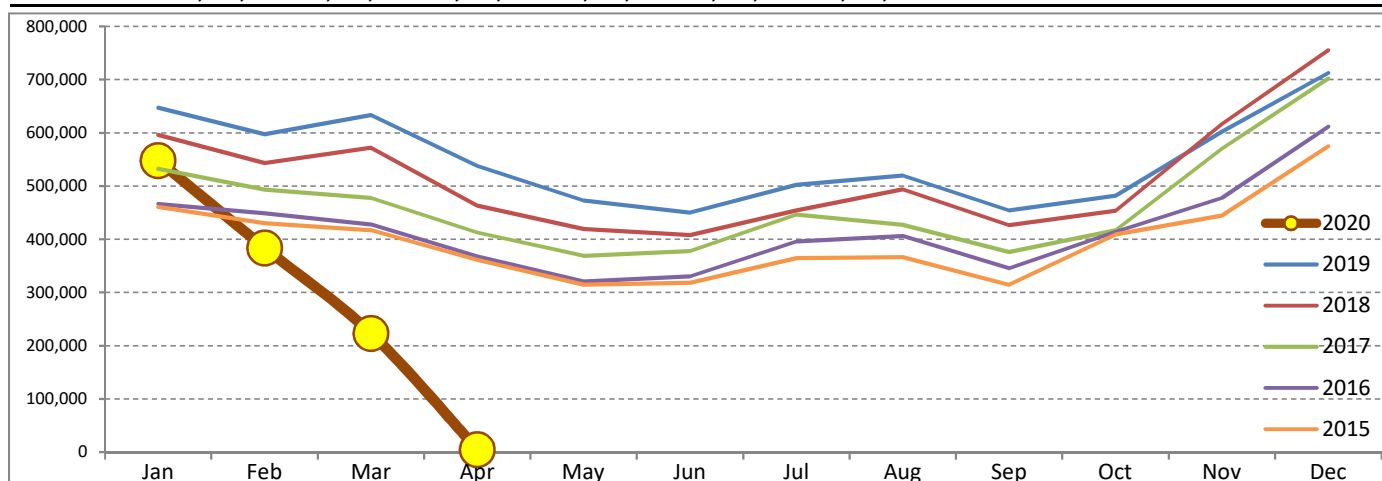

Source: Tourism Statistics Department, MOT

CAMBODIA: TOURISM STATISTICS REPORT IN THE FIRST FOUR MONTHS 2020

I. INBOUND TOURISM

1. International tourist arrivals in January - April 2020

	Inbound tourism			Share (%) 2020*	Change (%)	
	2018	2019	2020		19/18	2020*/19
Air	1,455,183	1,676,058	667,387	57.5	15.2	-60.2
Phnom Penh Int'l Airport (PNH)	642,980	758,786	368,403	31.8	18.0	-51.4
Siem Reap Int'l Airport (REP)	768,801	730,074	240,811	20.8	-5.0	-67.0
Kong Keng (KOS)	43,402	187,198	58,173	5.0	331.3	-68.9
Land and Waterways	719,493	739,451	492,680	42.5	2.8	-33.4
Land	653,833	659,561	441,191	38.0	0.9	-33.1
Waterways	65,660	79,890	51,489	4.4	21.7	-35.6
Total	2,174,676	2,415,509	1,160,067	100.0	11.1	-52.0

2. Top ten markets arrivals in January - April 2020

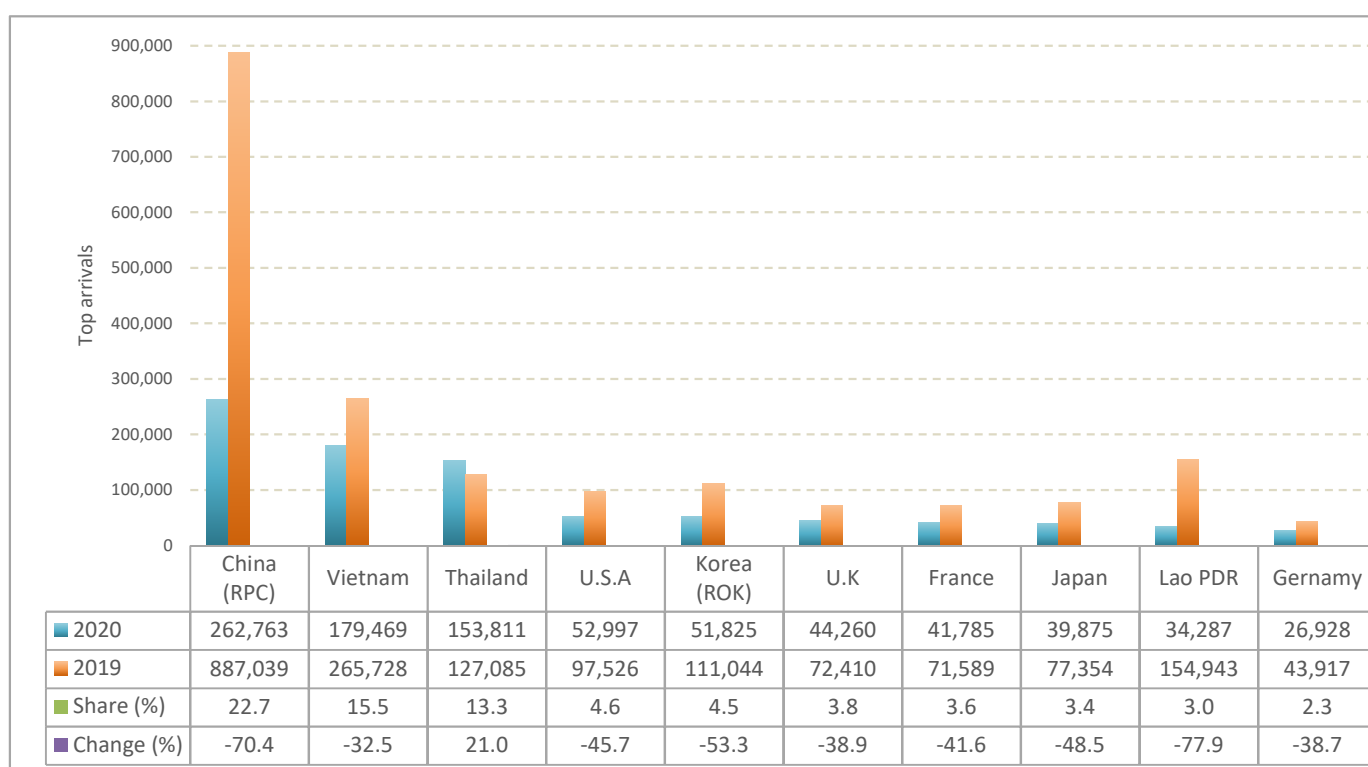

II. OUTBOUND TOURISM

Outbound tourism in January - April 2020

	Outbound tourism			Change (%)	
	2018	2019	2020	19/18	2020*/19
Cambodian Outbound Tourists	652,566	660,364	309,431	1.2	-53.1
International Tourists Departure	2,083,659	2,169,029	1,206,438	4.1	-44.4

III. INTERNAL TOURISM

Domestic and foreign visitors' arrivals to the regions in January - April 2020

	Jan - Apr 2019		Jan - Apr 2020		Change 2020*/19 (%)	
	KHM	FOR	KHM	FOR	KHM	FOR
Phnom Penh	816,763	1,442,204	661,546	775,750	-19.0	-46.2
Siem Reap Angkor	1,032,840	973,305	215,482	384,317	-79.1	-60.5
Coastal Zone	1,648,430	412,208	1,041,884	289,924	-36.8	-29.7
Preah Sihanouk	664,377	263,013	258,499	178,270	-61.1	-32.2
Eco-tourism Zone	287,695	32,357	167,847	20,666	-41.7	-36.1
Total	3,785,728	2,860,074	2,086,759	1,470,657	-44.9	-48.6

Note:

KHM: Cambodia visitors

FOR: Foreign visitors

Source: Tourism Statistics Department, MOT.

International Tourist Arrivals to Cambodia by Country of Residence in January - April 2020

(by all means of transportation)

Regions Country of Residence	2019	2020					Share 2020* (%)	Change 2020*/19 (%)
		Purposes of Visit			Total			
		Holiday	Business	Others	Total	Female		
Grand Total	2,415,578	920,898	189,472	49,697	1,160,067	487,600	100.0	-52.0
Asia and the Pacific	1,915,061	645,512	177,127	31,921	854,560	342,277	73.7	-55.4
ASEAN (Southeast Asia)	702,546	375,253	36,605	21,705	433,563	186,872	37.4	-38.3
Brunei Darussalam	499	130	7	7	144	39	0.0	-71.1
Indonesia	21,243	5,545	7,327	348	13,220	3,717	1.1	-37.8
Lao PDR	154,943	32,191	279	1,817	34,287	17,992	3.0	-77.9
Malaysia	65,354	18,449	5,336	1,132	24,917	7,046	2.1	-61.9
Myanmar	9,188	1,723	841	385	2,949	1,096	0.3	-67.9
Philippines	32,289	10,551	2,901	877	14,329	8,685	1.2	-55.6
Singapore	26,148	8,641	1,270	506	10,417	2,712	0.9	-60.2
Thailand	127,085	137,094	9,556	7,161	153,811	60,892	13.3	21.0
Timor Leste	69	8	7	5	20	9	0.0	-71.0
Vietnam	265,728	160,921	9,081	9,467	179,469	84,684	15.5	-32.5
Northeast Asia	1,128,968	233,888	136,320	5,488	375,696	138,793	32.4	-66.7
China	887,039	140,899	119,707	2,157	262,763	91,730	22.7	-70.4
Hong Kong (China)	1,270	213	16	42	271	119	0.0	-78.7
Japan	77,354	32,613	6,165	1,097	39,875	16,172	3.4	-48.5
Korea (ROK)	111,044	45,978	4,452	1,395	51,825	22,397	4.5	-53.3
Macau (China)	124	18	4	8	30	10	0.0	-75.8
Mongolia	584	257	16	14	287	139	0.0	-50.9
Taiwan (China)	51,553	13,910	5,960	775	20,645	8,226	1.8	-60.0
Southern Asia	28,385	14,449	2,472	241	17,162	4,132	1.5	-39.5
Afghanistan	104	30	6	11	47	5	0.0	-54.8
Bangladesh	1,816	1,046	526	37	1,609	138	0.1	-11.4
Bhutan	118	30	6	6	42	18	0.0	-64.4
India	21,770	11,162	1,413	105	12,680	3,418	1.1	-41.8
Iran	511	251	13	15	279	99	0.0	-45.4
Nepal	1,207	506	141	26	673	170	0.1	-44.2
Pakistan	1,497	911	170	18	1,099	148	0.1	-26.6
Sri Lanka	1,362	513	197	23	733	136	0.1	-46.2
Oceania	53,995	21,681	1,605	4,371	27,657	12,296	2.4	-48.8
Australia	45,628	18,699	1,364	3,178	23,241	10,401	2.0	-49.1
Fiji	142	43	16	14	73	19	0.0	-48.6
New Zealand	8,225	2,939	225	1,179	4,343	1,876	0.4	-47.2
Other Asia & the Pacific	1,167	241	125	116	482	184	0.0	-58.7
Europe	348,047	206,459	8,183	6,628	221,270	105,316	19.1	-36.4
Northern Europe	97,391	57,699	2,417	759	60,875	27,805	5.2	-37.5
Denmark	6,286	4,161	104	48	4,313	2,179	0.4	-31.4
Finland	3,010	1,961	83	30	2,074	849	0.2	-31.1
Iceland	429	208	5	11	224	116	0.0	-47.8
Ireland	4,099	2,398	136	45	2,579	1,096	0.2	-37.1
Norway	3,924	2,668	67	37	2,772	1,409	0.2	-29.4
Sweden	7,233	4,386	168	99	4,653	1,986	0.4	-35.7
United Kingdom	72,410	41,917	1,854	489	44,260	20,170	3.8	-38.9
Western Europe	148,565	79,514	3,856	5,155	88,525	40,414	7.6	-40.4
Austria	5,182	3,367	78	64	3,509	1,605	0.3	-32.3
Belgium	7,804	3,786	248	137	4,171	1,886	0.4	-46.6
France	71,589	35,491	2,246	4,048	41,785	19,577	3.6	-41.6
Germany	43,917	25,785	698	445	26,928	11,876	2.3	-38.7
Luxembourg	301	164	12	8	184	76	0.0	-38.9
Monaco	33	18	4	5	27	12	0.0	-18.2
Netherlands	11,243	5,836	354	220	6,410	2,901	0.6	-43.0
Switzerland	8,496	5,067	216	228	5,511	2,481	0.5	-35.1
Central / Eastern Europe	57,243	42,513	1,080	232	43,825	23,444	3.8	-23.4
Bulgaria	1,645	884	34	10	928	492	0.1	-43.6
Czech Republic	3,565	2,256	45	21	2,322	1,077	0.2	-34.9
Estonia	669	510	10	9	529	253	0.0	-20.9
Hungary	3,420	2,723	36	17	2,776	1,438	0.2	-18.8
Kazakhstan	1,063	520	84	15	619	373	0.1	-41.8
Kyrgyzstan	145	116	15	9	140	80	0.0	-3.4
Latvia	443	348	15	5	368	184	0.0	-16.9
Lithuania	1,187	909	23	7	939	499	0.1	-20.9
Poland	9,459	7,442	100	19	7,561	3,900	0.7	-20.1
Romania	1,774	1,273	28	17	1,318	718	0.1	-25.7
Russian Federation	28,188	21,280	454	65	21,799	11,959	1.9	-22.7
Slovakia	1,549	1,104	23	13	1,140	547	0.1	-26.4
Ukraine	3,874	2,924	171	17	3,112	1,796	0.3	-19.7
Uzbekistan	262	224	42	8	274	128	0.0	4.6

International Tourist Arrivals to Cambodia by Country of Residence in January - April 2020

(by all means of transportation)

Regions Country of Residence	2019	2020					Share 2020* (%)	Change 2020*19 (%)
		Purposes of Visit			Total			
		Holiday	Business	Others	Total	Female		
Grand Total	2,415,578	920,898	189,472	49,697	1,160,067	487,600	100.0	-52.0
Southern Europe	33,699	19,876	631	204	20,711	10,082	1.8	-38.5
Croatia	824	521	14	19	554	271	0.0	-32.8
Greece	786	535	16	9	560	242	0.0	-28.8
Italy	17,262	10,596	289	73	10,958	5,310	0.9	-36.5
Malta	211	115	3	7	125	51	0.0	-40.8
Portugal	3,208	1,696	38	14	1,748	882	0.2	-45.5
Serbia	658	501	7	5	513	282	0.0	-22.0
Slovenia	814	403	95	23	521	193	0.0	-36.0
Spain	9,936	5,509	169	54	5,732	2,851	0.5	-42.3
East Mediterranean Europe	10,617	6,716	151	230	7,097	3,476	0.6	-33.2
Israel	7,951	4,685	66	44	4,795	2,316	0.4	-39.7
Turkey	2,666	2,031	85	186	2,302	1,160	0.2	-13.7
Other Europe	532	141	48	48	237	95	0.0	-55.5
Americas	145,425	65,384	3,598	10,934	79,916	38,342	6.9	-45.0
North America	129,556	55,570	3,384	10,730	69,684	32,719	6.0	-46.2
Canada	28,653	12,523	760	1,864	15,147	6,986	1.3	-47.1
Mexico	3,377	1,451	52	37	1,540	794	0.1	-54.4
United States of America	97,526	41,596	2,572	8,829	52,997	24,939	4.6	-45.7
Central America	524	178	23	21	222	93	0.0	-57.6
Costa Rica	371	130	7	8	145	56	0.0	-60.9
Honduras	87	25	9	7	41	11	0.0	-52.9
Jamaica	66	23	7	6	36	26	0.0	-45.5
South America	15,074	9,548	176	154	9,878	5,480	0.9	-34.5
Argentina	3,419	2,578	20	22	2,620	1,410	0.2	-23.4
Brazil	5,084	3,826	58	43	3,927	2,182	0.3	-22.8
Chile	2,792	1,518	31	15	1,564	878	0.1	-44.0
Colombia	1,528	857	29	24	910	495	0.1	-40.4
Ecuador	260	95	11	18	124	56	0.0	-52.3
Peru	611	324	8	12	344	262	0.0	-43.7
Uruguay	1,206	258	4	8	270	147	0.0	-77.6
Venezuela	174	92	15	12	119	50	0.0	-31.6
Other America	271	88	15	29	132	50	0.0	-51.3
Africa	4,881	2,522	461	131	3,114	1,466	0.3	-36.2
North Africa	931	425	27	21	473	187	0.0	-49.2
Morocco	307	290	10	8	308	120	0.0	0.3
Sudan	63	26	4	9	39	9	0.0	-38.1
Tunisia	561	109	13	4	126	58	0.0	-77.5
Subsaharan Africa	3,834	2,079	426	99	2,604	1,266	0.2	-32.1
Cameroon	121	64	10	7	81	16	0.0	-33.1
Congo	85	13	3	4	20	5	0.0	-76.5
Ghana	143	235	8	9	252	108	0.0	76.2
Kenya	157	101	8	14	123	78	0.0	-21.7
Liberia	135	83	4	5	92	16	0.0	-31.9
Nigeria	224	68	101	11	180	18	0.0	-19.6
South Africa	2,620	1,386	279	30	1,695	924	0.1	-35.3
Tanzania	116	24	5	4	33	13	0.0	-71.6
Uganda	160	59	3	9	71	38	0.0	-55.6
Zimbabwe	73	46	5	6	57	50	0.0	-21.9
Other Africa	116	18	8	11	37	13	0.0	-68.1
Middle East	2,164	1,021	103	83	1,207	199	0.1	-44.2
Egypt	372	246	26	6	278	66	0.0	-25.3
Iraq	130	90	11	6	107	10	0.0	-17.7
Jordan	228	125	18	8	151	20	0.0	-33.8
Kuwait	175	56	8	14	78	8	0.0	-55.4
Oman	126	42	3	5	50	5	0.0	-60.3
Palestine	33	26	4	8	38	10	0.0	15.2
Qatar	39	9	3	5	17	3	0.0	-56.4
Saudi Arabia	142	80	4	5	89	8	0.0	-37.3
Syria	208	73	6	5	84	15	0.0	-59.6
United Arab Emirates	370	26	8	7	41	4	0.0	-88.9
Yemen	264	237	7	6	250	43	0.0	-5.3
Other Middle East	77	11	5	8	24	7	0.0	-68.8

CAMBODIA: TOURISM STATISTICS REPORT IN APRIL 2020

I. INBOUND TOURISM

1. International tourist arrivals in April 2020

	Inbound tourism			Share (%) 2020*	Change (%)	
	2018	2019	2020		19/18	2020*/19
Air	297,551	376,936	3,746	77.4	26.7	-99.0
Phnom Penh Int'l Airport (PNH)	147,765	177,077	3,088	63.8	19.8	-98.3
Siem Reap Int'l Airport (REP)	137,357	146,195	26	0.5	6.4	-100.0
Kong Keng (KOS)	12,429	53,664	632	13.1	331.8	-98.8
Land and Waterways	165,872	160,720	1,095	22.6	-3.1	-99.3
Land	155,817	147,252	1,095	22.6	-5.5	-99.3
Waterways	10,055	13,468	0	0.0	33.9	-100.0
Total	463,423	537,656	4,841	100.0	16.0	-99.1

2. Top ten markets arrivals in April 2020

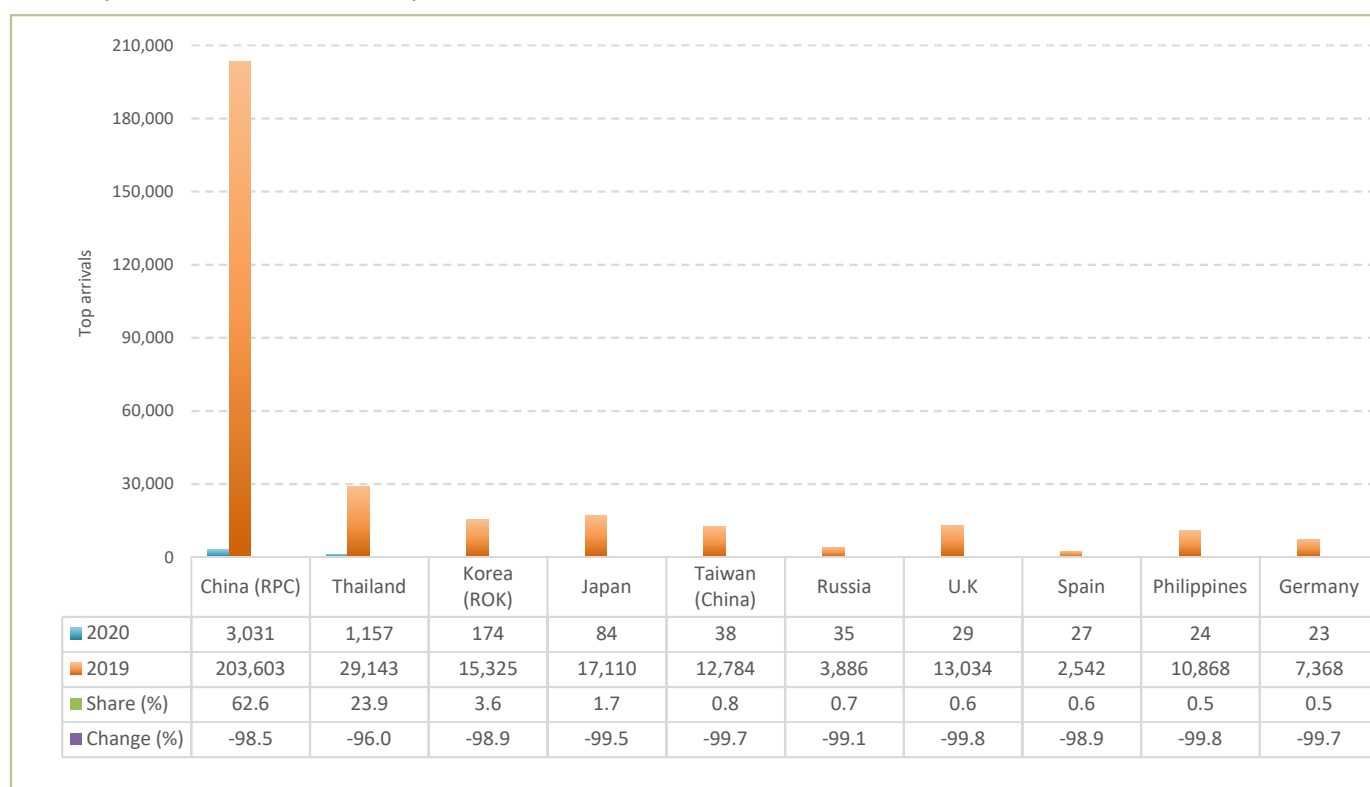

II. OUTBOUND TOURISM

Outbound tourism in April 2020

	Outbound tourism			Change (%)	
	2018	2019	2020	19/18	2020*/19
Cambodian Outbound Tourists	212,661	203,488	1,081	-4.3	-99.5
International Tourists Departure	454,736	471,400	13,366	3.7	-97.2

III. INTERNAL TOURISM

Domestic and foreign visitors' arrivals to the regions in April 2020

	April 2019		April 2020		Change 2020*/19 (%)	
	KHM	FOR	KHM	FOR	KHM	FOR
Phnom Penh	207,445	352,251	69,167	4,187	-66.7	-98.8
Siem Reap Angkor	652,674	185,405	111	654	-100.0	-99.6
Coastal Zone	541,918	114,264	31,305	19,894	-94.2	-82.6
Preah Sihanouk	200,304	65,458	14,230	16,520	-92.9	-74.8
Eco-tourism Zone	159,046	6,376	5,824	119	-96.3	-98.1
Total	1,561,083	658,296	106,407	24,854	-93.2	-96.2

Note:

KHM: Cambodia visitors

FOR: Foreign visitors

Source: Tourism Statistics Department, MOT.

International Tourist Arrivals to Cambodia by Country of Residence in April 2020

(by all means of transportation)

Regions Country of Residence	2019	2020					Share 2020* (%)	Change 2020*/19 (%)
		Purposes of Visit			Total	Female		
		Holiday	Business	Others				
Grand Total	537,658	1,989	2,776	76	4,841	760	100.0	-99.1
Asia and the Pacific	453,256	1,785	2,757	63	4,605	712	95.1	-99.0
ASEAN (Southeast Asia)	184,819	1,222	16	3	1,241	67	25.6	-99.3
Brunei Darussalam	59	0	0	0	0	0	0.0	-100.0
Indonesia	5,832	1	2	0	3	0	0.1	-99.9
Lao PDR	33,454	0	0	0	0	0	0.0	-100.0
Malaysia	16,650	19	2	0	21	2	0.4	-99.9
Myanmar	3,117	3	1	1	5	1	0.1	-99.8
Philippines	10,868	15	9	0	24	1	0.5	-99.8
Singapore	6,829	11	1	0	12	2	0.2	-99.8
Thailand	29,143	1,156	0	1	1,157	60	23.9	-96.0
Timor Leste	2	0	0	0	0	0	0.0	-100.0
Vietnam	78,865	17	1	1	19	1	0.4	-100.0
Northeast Asia	249,236	536	2,736	60	3,332	640	68.8	-98.7
China	203,603	390	2,617	24	3,031	521	62.6	-98.5
Hong Kong (China)	291	0	0	0	0	0	0.0	-100.0
Japan	17,110	66	8	10	84	64	1.7	-99.5
Korea (ROK)	15,325	45	104	25	174	41	3.6	-98.9
Macau (China)	36	0	0	0	0	0	0.0	-100.0
Mongolia	87	4	1	0	5	0	0.1	-94.3
Taiwan (China)	12,784	31	6	1	38	14	0.8	-99.7
Southern Asia	6,845	13	3	0	16	1	0.3	-99.8
Afghanistan	8	0	0	0	0	0	0.0	-100.0
Bangladesh	498	0	0	0	0	0	0.0	-100.0
Bhutan	16	0	0	0	0	0	0.0	-100.0
India	5,183	3	2	0	5	1	0.1	-99.9
Iran	124	3	0	0	3	0	0.1	-97.6
Nepal	223	0	0	0	0	0	0.0	-100.0
Pakistan	378	0	0	0	0	0	0.0	-100.0
Srilanka	415	7	1	0	8	0	0.2	-98.1
Oceania	12,294	14	2	0	16	4	0.3	-99.9
Australia	10,259	9	2	0	11	3	0.2	-99.9
Fiji	22	0	0	0	0	0	0.0	-100.0
New Zealand	2,013	5	0	0	5	1	0.1	-99.8
Other Asia & the Pacific	62	0	0	0	0	0	0.0	-100.0
Europe	56,469	186	11	7	204	44	4.2	-99.6
Northern Europe	16,786	30	3	3	36	9	0.7	-99.8
Denmark	958	4	0	0	4	0	0.1	-99.6
Finland	384	0	0	0	0	0	0.0	-100.0
Iceland	45	0	0	0	0	0	0.0	-100.0
Ireland	903	0	0	0	0	0	0.0	-100.0
Norway	565	0	0	0	0	0	0.0	-100.0
Sweden	897	2	1	0	3	0	0.1	-99.7
United Kingdom	13,034	24	2	3	29	9	0.6	-99.8
Western Europe	25,300	64	3	4	71	14	1.5	-99.7
Austria	602	7	1	0	8	0	0.2	-98.7
Belgium	1,643	1	0	0	1	1	0.0	-99.9
France	12,188	11	1	0	12	3	0.2	-99.9
Germany	7,368	18	1	4	23	4	0.5	-99.7
Luxembourg	75	0	0	0	0	0	0.0	-100.0
Monaco	7	0	0	0	0	0	0.0	-100.0
Netherlands	1,962	12	0	0	12	0	0.2	-99.4
Switzerland	1,455	15	0	0	15	6	0.3	-99.0
Central / Eastern Europe	7,097	41	5	0	46	5	1.0	-99.4
Bulgaria	222	2	0	0	2	0	0.0	-99.1
Czech Republic	455	3	0	0	3	3	0.1	-99.3
Estonia	61	0	0	0	0	0	0.0	-100.0
Hungary	245	0	3	0	3	1	0.1	-98.8
Kazakhstan	141	0	0	0	0	0	0.0	-100.0
Kyrgyzstan	10	0	0	0	0	0	0.0	-100.0
Latvia	67	0	0	0	0	0	0.0	-100.0
Lithuania	106	0	0	0	0	0	0.0	-100.0
Poland	1,010	1	0	0	1	0	0.0	-99.9
Romania	237	1	0	0	1	0	0.0	-99.6
Russian Federation	3,886	34	1	0	35	1	0.7	-99.1
Slovakia	248	0	0	0	0	0	0.0	-100.0
Ukraine	373	0	0	0	0	0	0.0	-100.0
Uzbekistan	36	0	1	0	1	0	0.0	-97.2

International Tourist Arrivals to Cambodia by Country of Residence in April 2020

(by all means of transportation)

Regions Country of Residence	2019	2020					Share 2020* (%)	Change 2020*/19 (%)
		Purposes of Visit			Total	Female		
		Holiday	Business	Others				
Grand Total	537,658	1,989	2,776	76	4,841	760	100.0	-99.1
Southern Europe	5,877	47	0	0	47	16	1.0	-99.2
Croatia	84	0	0	0	0	0	0.0	-100.0
Greece	141	2	0	0	2	0	0.0	-98.6
Italy	2,035	4	0	0	4	1	0.1	-99.8
Malta	47	0	0	0	0	0	0.0	-100.0
Portugal	843	13	0	0	13	5	0.3	-98.5
Serbia	71	1	0	0	1	0	0.0	-98.6
Slovenia	114	0	0	0	0	0	0.0	-100.0
Spain	2,542	27	0	0	27	10	0.6	-98.9
East Mediterranean Europe	1,365	4	0	0	4	0	0.1	-99.7
Israel	1,038	0	0	0	0	0	0.0	-100.0
Turkey	327	4	0	0	4	0	0.1	-98.8
Other Europe	44	0	0	0	0	0	0.0	-100.0
Americas	26,563	16	8	6	30	3	0.6	-99.9
North America	24,118	16	6	6	28	3	0.6	-99.9
Canada	4,626	6	1	0	7	0	0.1	-99.8
Mexico	994	2	1	0	3	0	0.1	-99.7
United States of America	18,498	8	4	6	18	3	0.4	-99.9
Central America	157	0	0	0	0	0	0.0	-100.0
Costa Rica	117	0	0	0	0	0	0.0	-100.0
Honduras	29	0	0	0	0	0	0.0	-100.0
Jamaica	11	0	0	0	0	0	0.0	-100.0
South America	2,262	0	2	0	2	0	0.0	-99.9
Argentina	484	0	0	0	0	0	0.0	-100.0
Brazil	759	0	2	0	2	0	0.0	-99.7
Chile	338	0	0	0	0	0	0.0	-100.0
Colombia	375	0	0	0	0	0	0.0	-100.0
Ecuador	43	0	0	0	0	0	0.0	-100.0
Peru	103	0	0	0	0	0	0.0	-100.0
Uruguay	133	0	0	0	0	0	0.0	-100.0
Venezuela	27	0	0	0	0	0	0.0	-100.0
Other America	26	0	0	0	0	0	0.0	-100.0
Africa	984	1	0	0	1	1	0.0	-99.9
North Africa	82	0	0	0	0	0	0.0	-100.0
Morocco	40	0	0	0	0	0	0.0	-100.0
Sudan	9	0	0	0	0	0	0.0	-100.0
Tunisia	33	0	0	0	0	0	0.0	-100.0
Subsaharan Africa	886	1	0	0	1	1	0.0	-99.9
Cameroon	35	0	0	0	0	0	0.0	-100.0
Congo	17	0	0	0	0	0	0.0	-100.0
Ghana	32	0	0	0	0	0	0.0	-100.0
Kenya	39	0	0	0	0	0	0.0	-100.0
Liberia	32	0	0	0	0	0	0.0	-100.0
Nigeria	45	0	0	0	0	0	0.0	-100.0
South Africa	584	1	0	0	1	1	0.0	-99.8
Tanzania	17	0	0	0	0	0	0.0	-100.0
Uganda	72	0	0	0	0	0	0.0	-100.0
Zimbabwe	13	0	0	0	0	0	0.0	-100.0
Other Africa	16	0	0	0	0	0	0.0	-100.0
Middle East	386	1	0	0	1	0	0.0	-99.7
Egypt	117	0	0	0	0	0	0.0	-100.0
Iraq	21	0	0	0	0	0	0.0	-100.0
Jordan	51	0	0	0	0	0	0.0	-100.0
Kuwait	32	0	0	0	0	0	0.0	-100.0
Oman	31	0	0	0	0	0	0.0	-100.0
Palestine	10	0	0	0	0	0	0.0	-100.0
Qatar	6	0	0	0	0	0	0.0	-100.0
Saudi Arabia	27	0	0	0	0	0	0.0	-100.0
Syria	31	0	0	0	0	0	0.0	-100.0
United Arab Emirates	18	1	0	0	1	0	0.0	-94.4
Yemen	30	0	0	0	0	0	0.0	-100.0
Other Middle East	12	0	0	0	0	0	0.0	-100.0